APPENDIX 1

Map 1: Yellow Land location

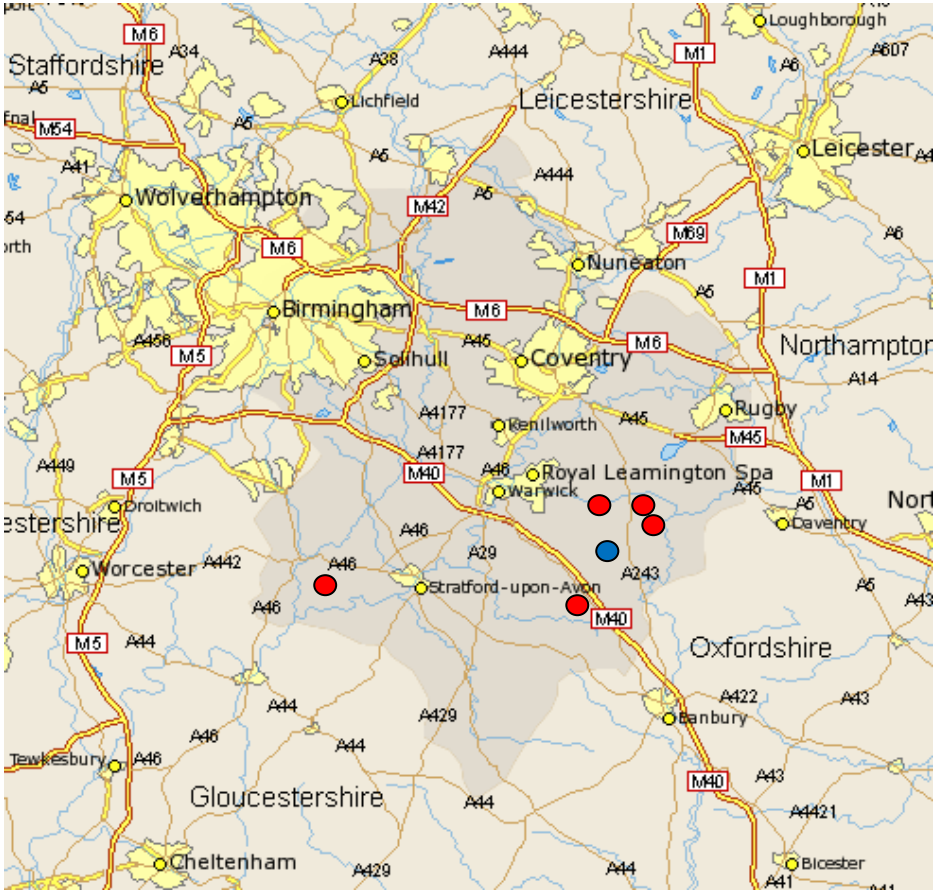

Map 1 Bishop's Itchington and the Yellow Land (●) within the East Midlands region and Warwickshire (Dark area). Other significant calcicolous grassland sites are also highlighted (●). Map courtesy of www.freewebs.com/ukgenerations/warwickshire-map.bmp

Map 2: Detailed location of the Yellow Land

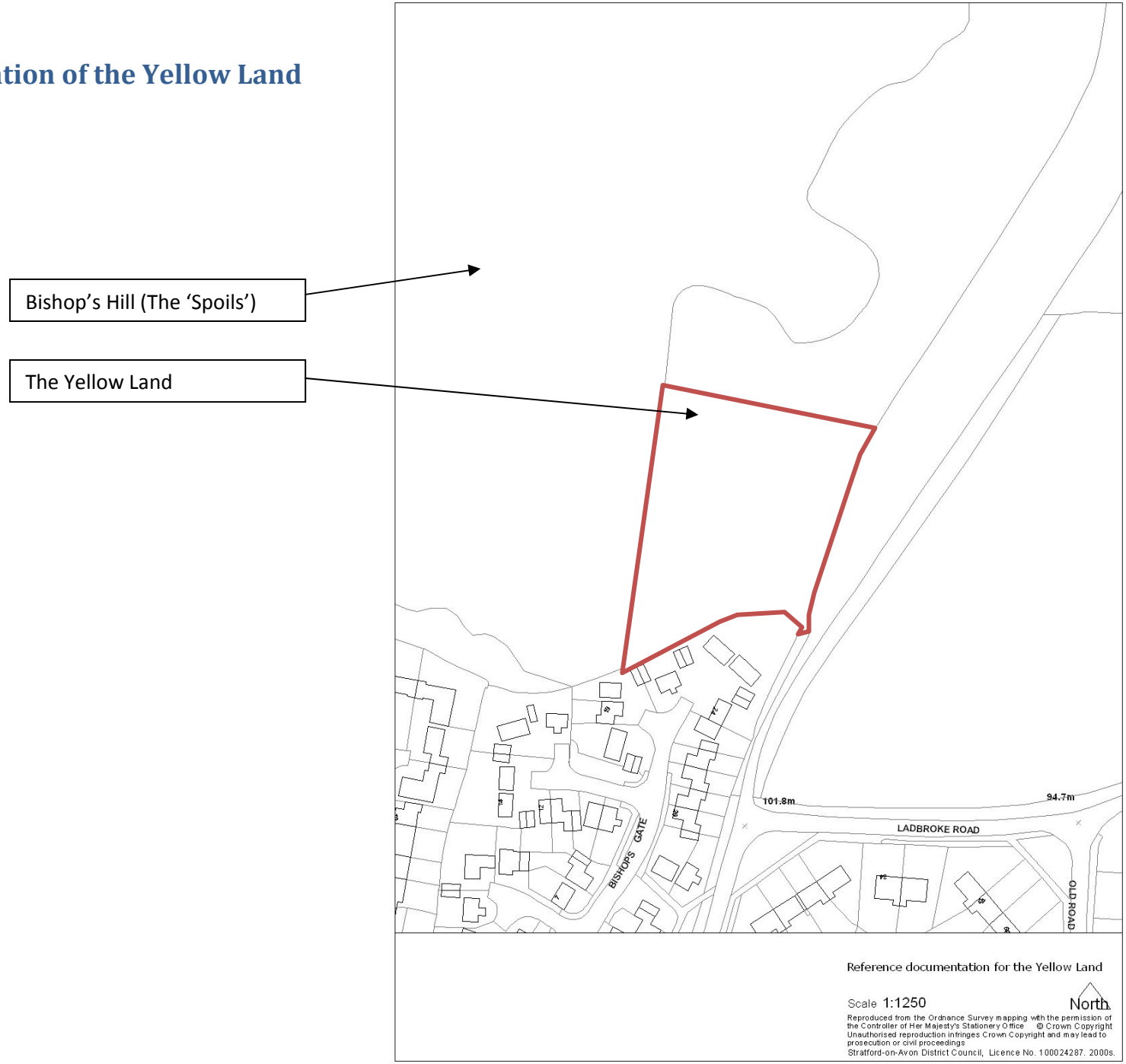

APPENDIX 2

Landscape Plan & Ecology

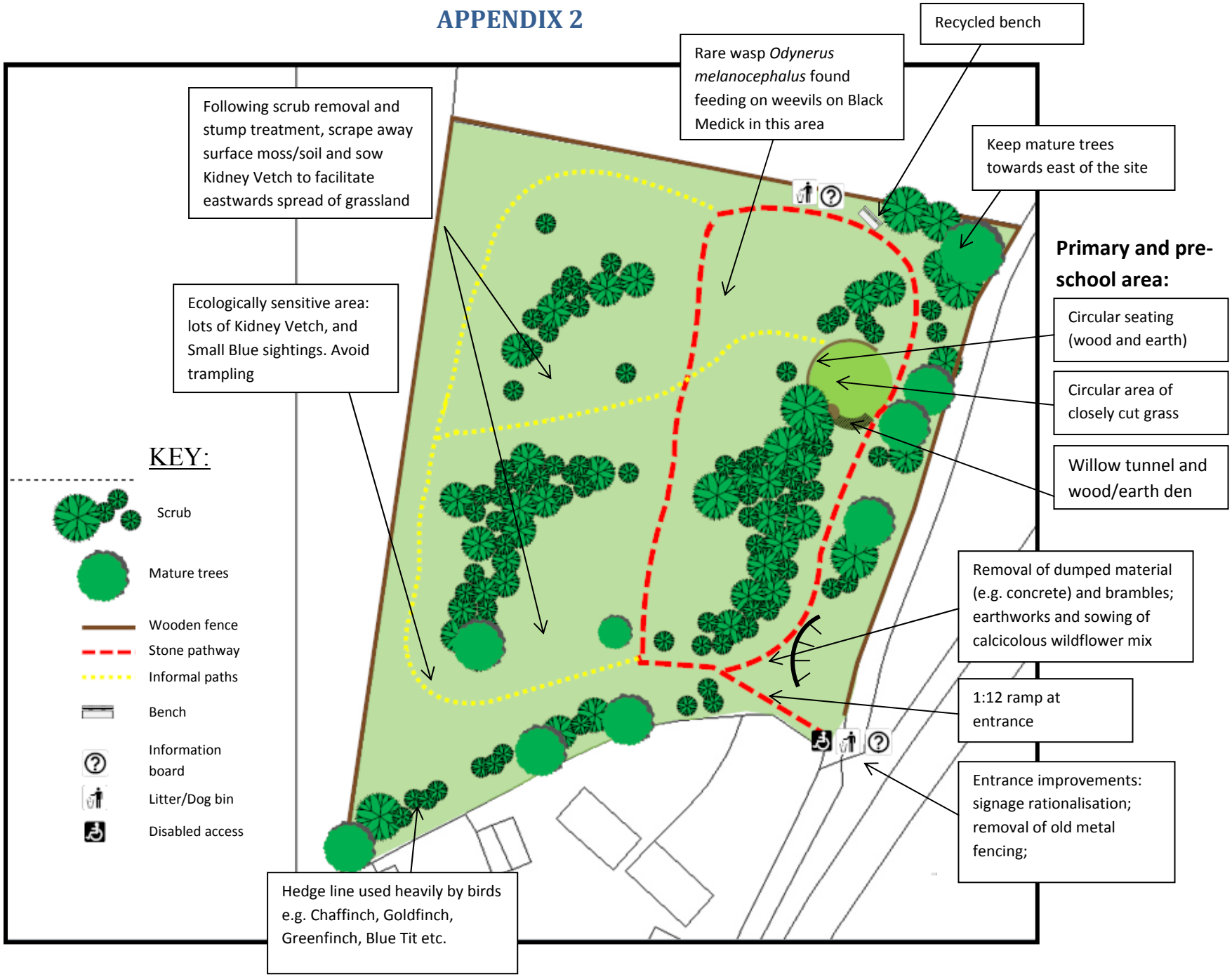

Management compartments
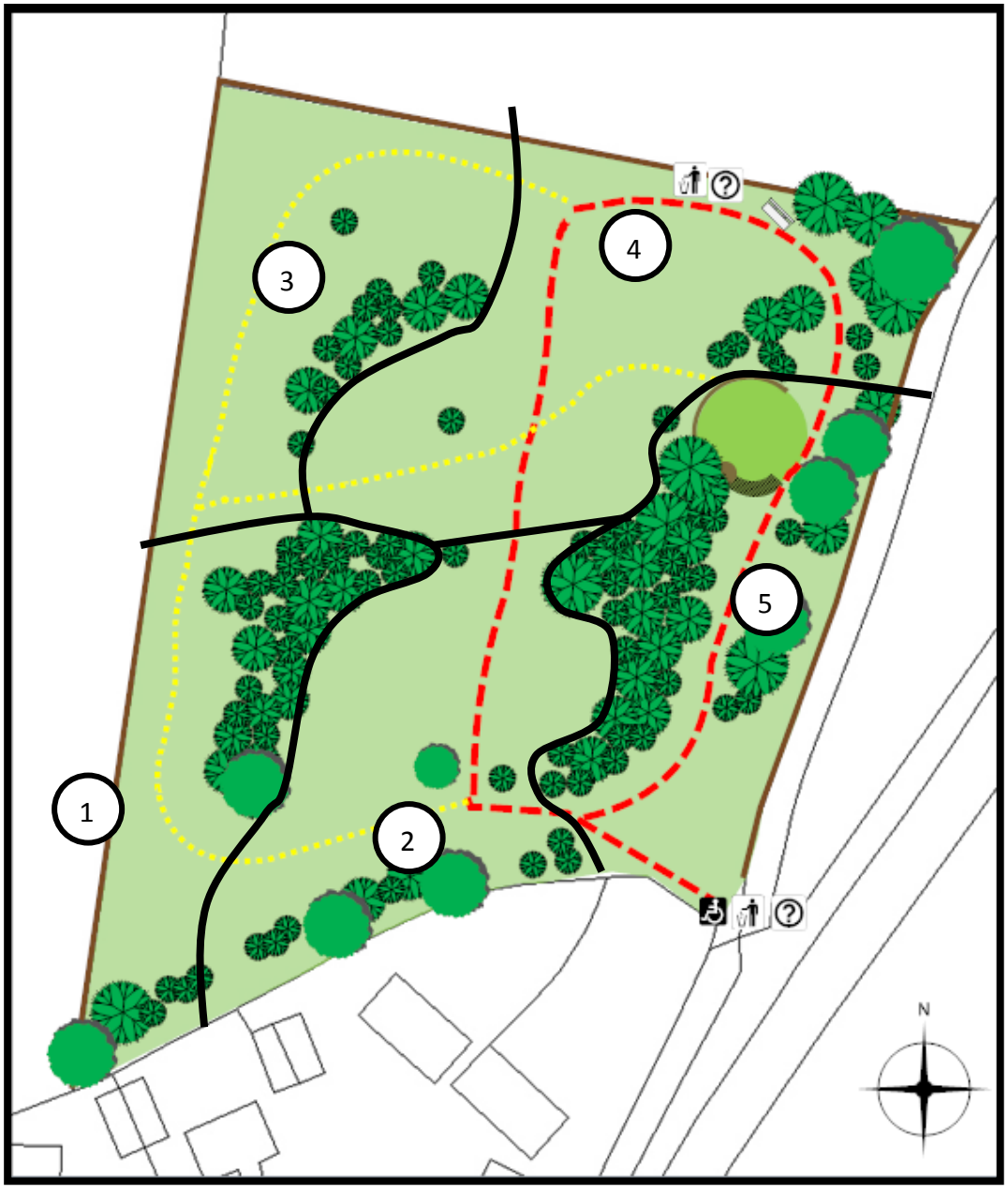
The plan opposite illustrates the boundaries for the management plan mentioned in section 5.