

Existing East Elevation
1:100

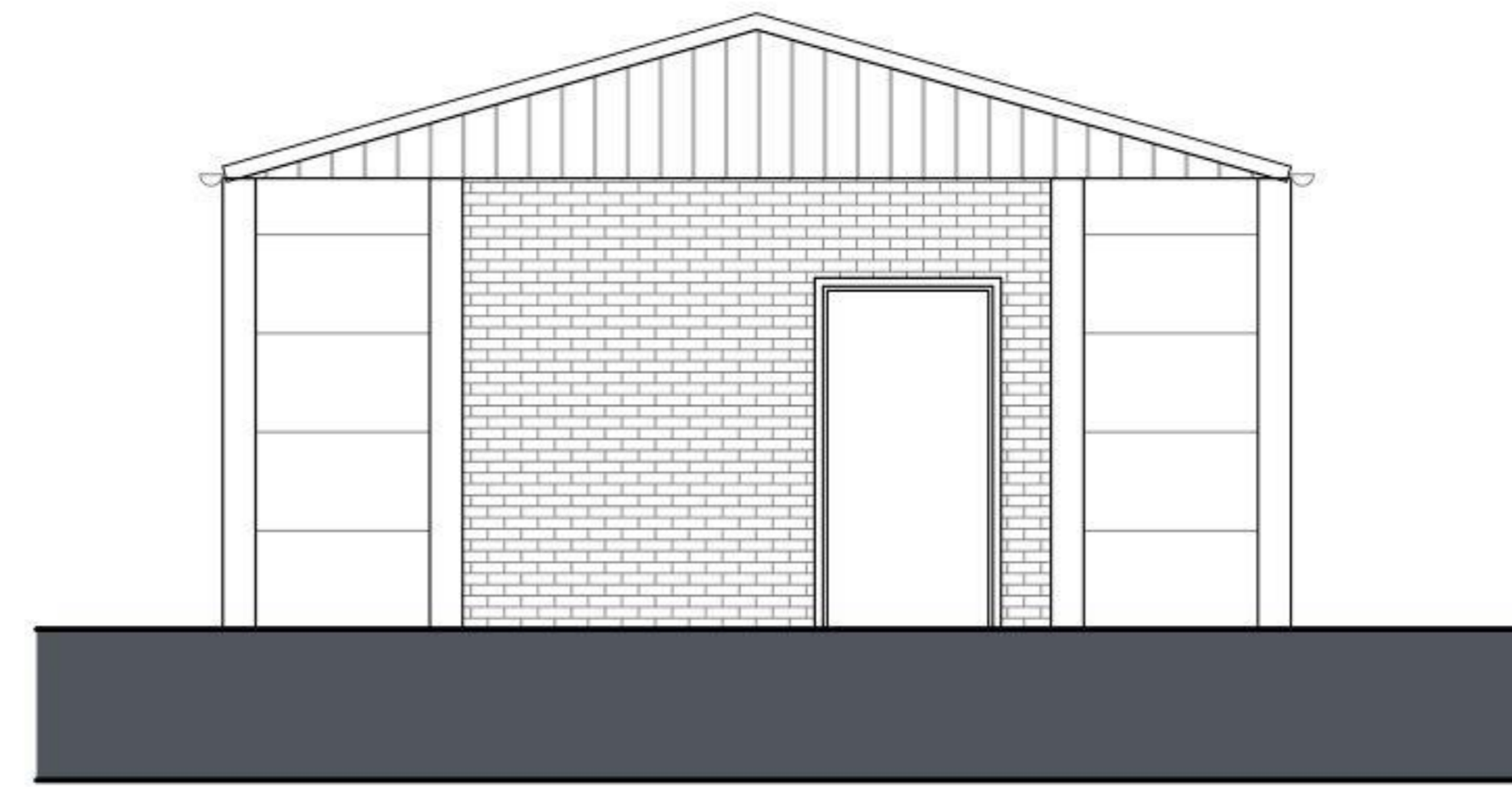

Existing South Elevation
1:100

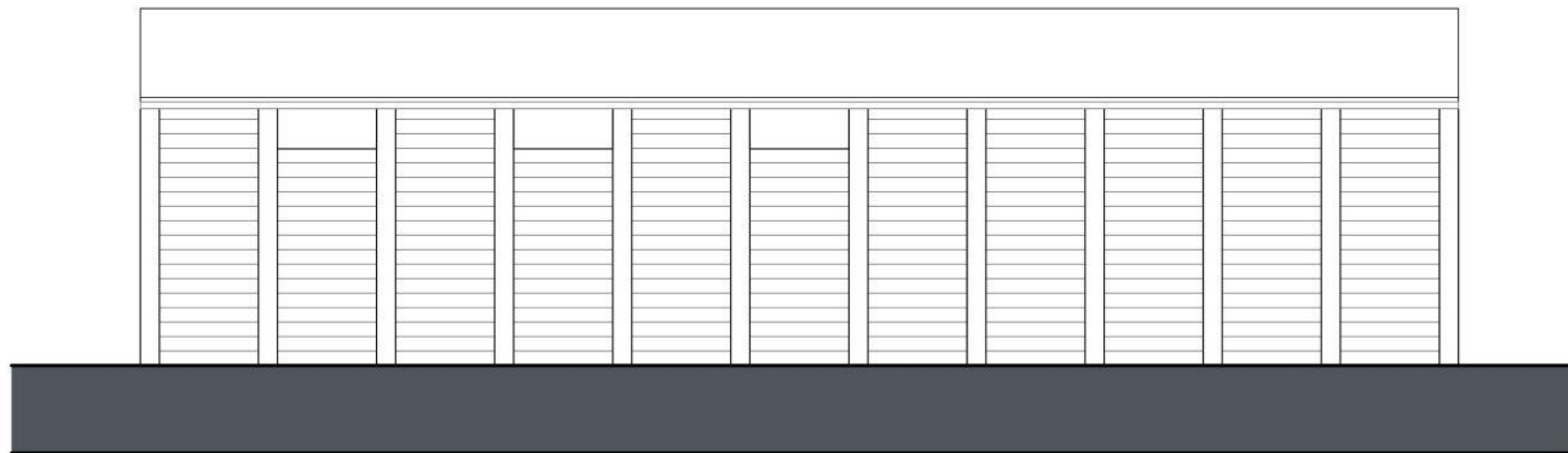

Existing West Elevation
1:100



Existing North Elevation
1:100

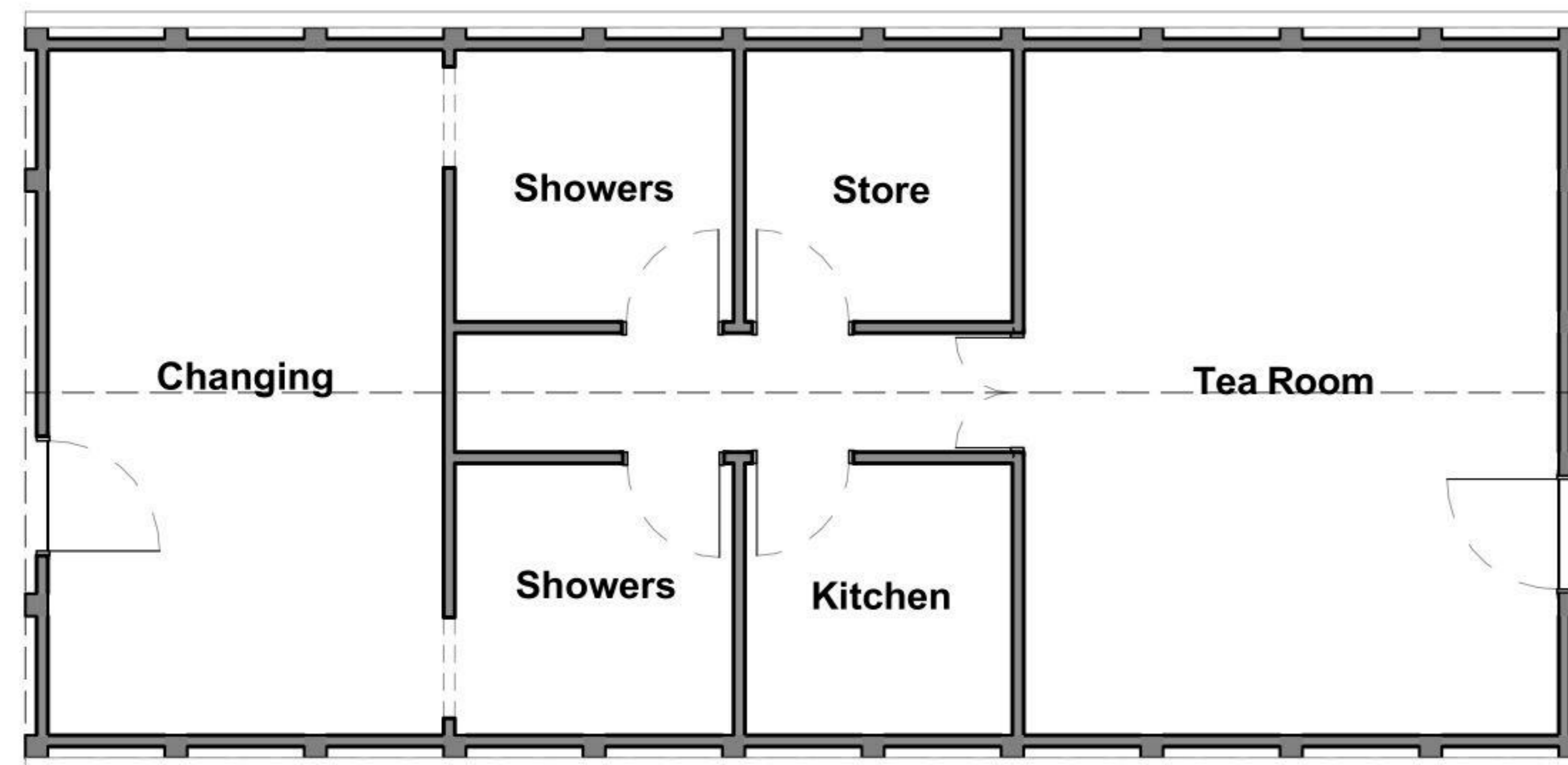

Existing Ground Floor Plan
1:100

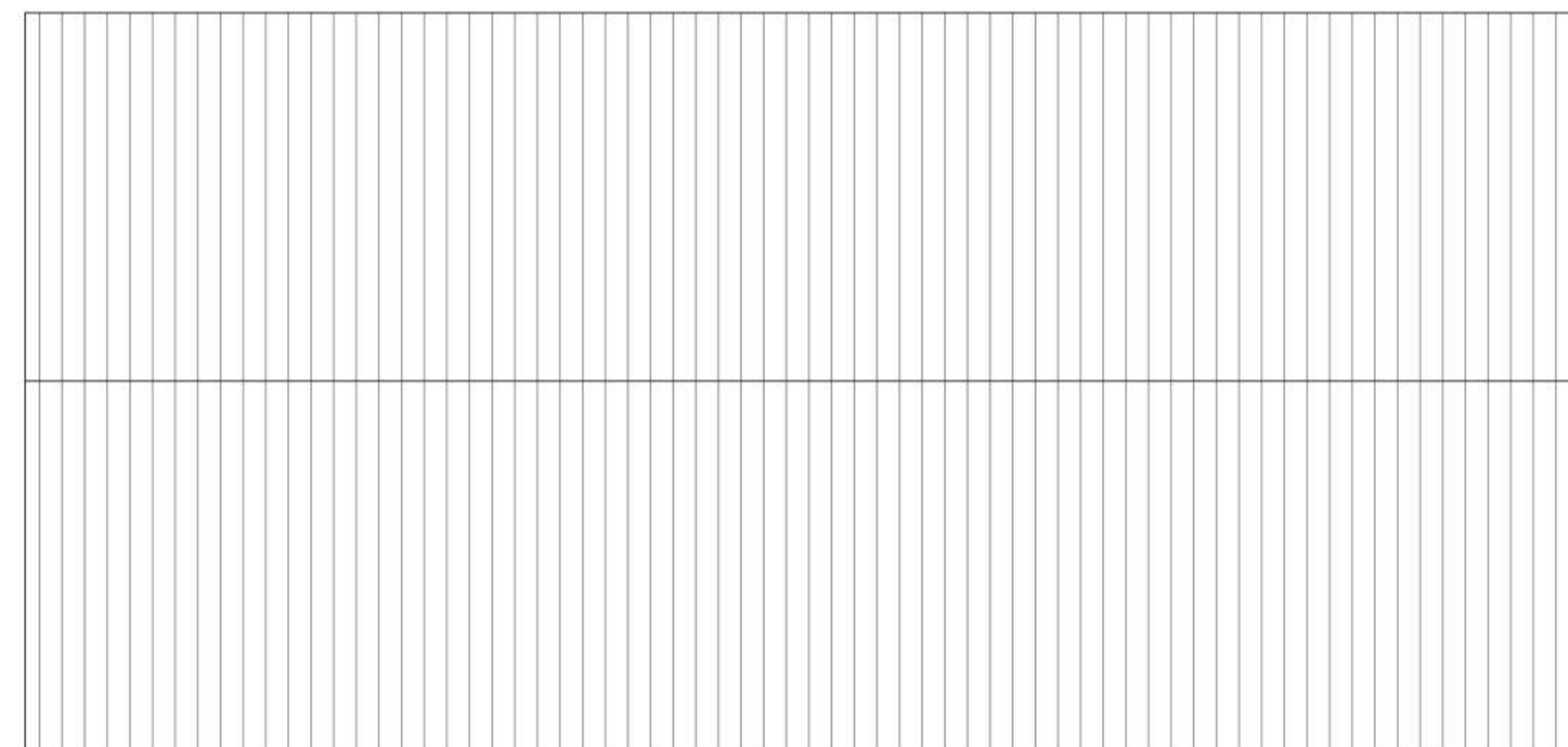

Existing Roof Plan
1:100

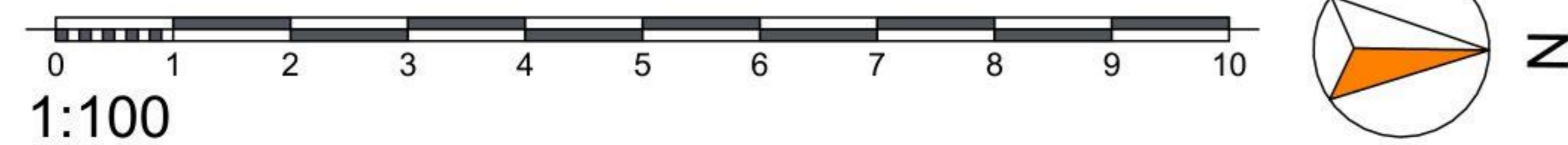

Disclaimer:
This drawing is subject to copyright ©, and is the property of AT Architects Limited and must not be copied in whole or in part without their written permission. This drawing should be read in conjunction with all the appropriate consultants design drawings, together with any other AT Architects Limited drawings and the appropriate specification as issued. No liability will be accepted for any amendments made to this drawing by third parties. This drawing must not be scaled. The contractor is to report all dimensional discrepancies, errors or omissions to AT Architects Limited prior to commencing construction work. The Contractor should also check and verify all building levels, site positioning, services, sewers, drains etc. prior to commencing any works, and notify AT Architects Limited of any discrepancies or inaccuracies accordingly.

Checked by:
EW

Revisions:

Change Name	Issue Date
	04/03/2021

RevID	Issue Name	Issued By
01	Proposed Visibility Splays	MarkBranch

ArchCAD

Project:
Proposed Pavilion
Bishop's Itchington Sports Pavilion
Chapel Street
Bishop's Itchington
Client:
Bishop's Itchington Parish Council

Drawing Title:
Ground and Roof Plan and Existing Elevations
Date:
04/03/2021

Purpose of Issue:
Survey
Drawn by: Scale: Size:
MLB 1:100 A3
Drawing No: Rev:
1485-0203-01



Survey