

**Disclaimer:**  
 This drawing is subject to copyright ©, and is the property of AT Architects Limited and must not be copied in whole or in part without their written permission. This drawing should be read in conjunction with all the appropriate consultants design drawings, together with any other AT Architects Limited drawings and the appropriate specification as issued. No liability will be accepted for any amendments made to this drawing by third parties.  
 This drawing must not be scaled. The contractor is to report all dimensional discrepancies, errors or omissions to AT Architects Limited prior to commencing construction work. The Contractor should also check and verify all building levels, site positioning, services, sewers, drains etc., prior to commencing any works, and notify AT Architects Limited of any discrepancies or inaccuracies accordingly.

Checked by:  
EW

Revisions:

Layout Modified by:	Change Name	Issue Date
	25/04/2021	
	Notes Amendments	27/05/2021

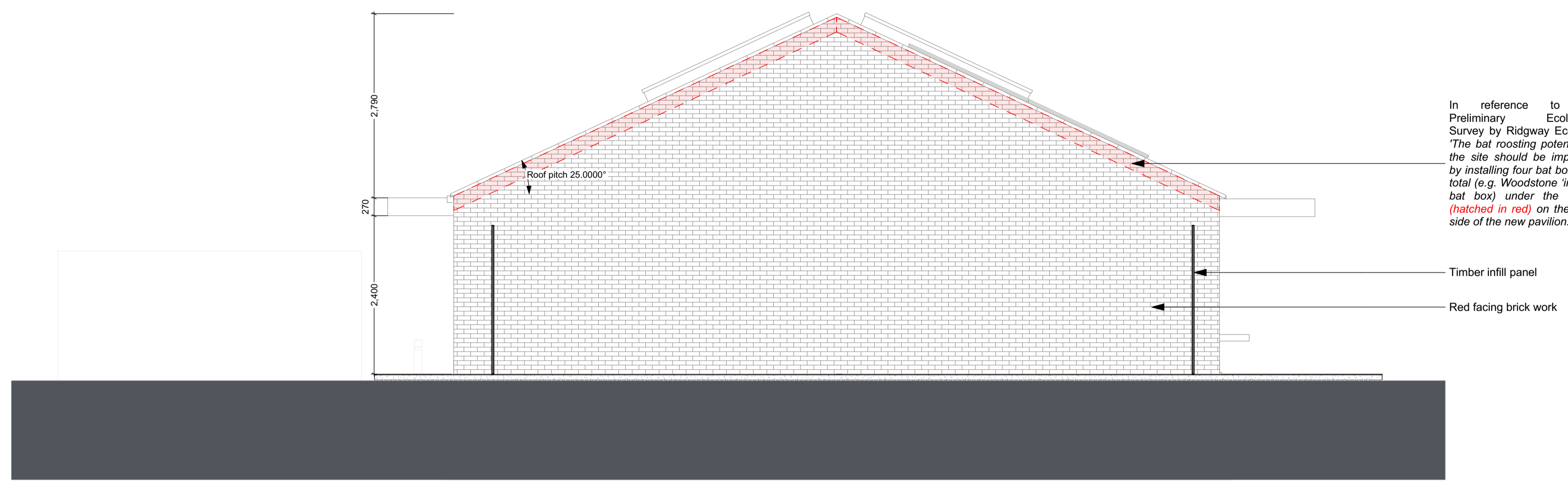

Proposed West Elevation  
1:50

This drawing is for Building Regulation purposes only. This is not a Construction Issue drawing.

RevID	Issue Name	Issue Date	Issued By
01	WIP BR Issue	20/04/2021	MarkBranch
02	Building Regs 01	27/05/2021	MarkBranch

ArchCAD

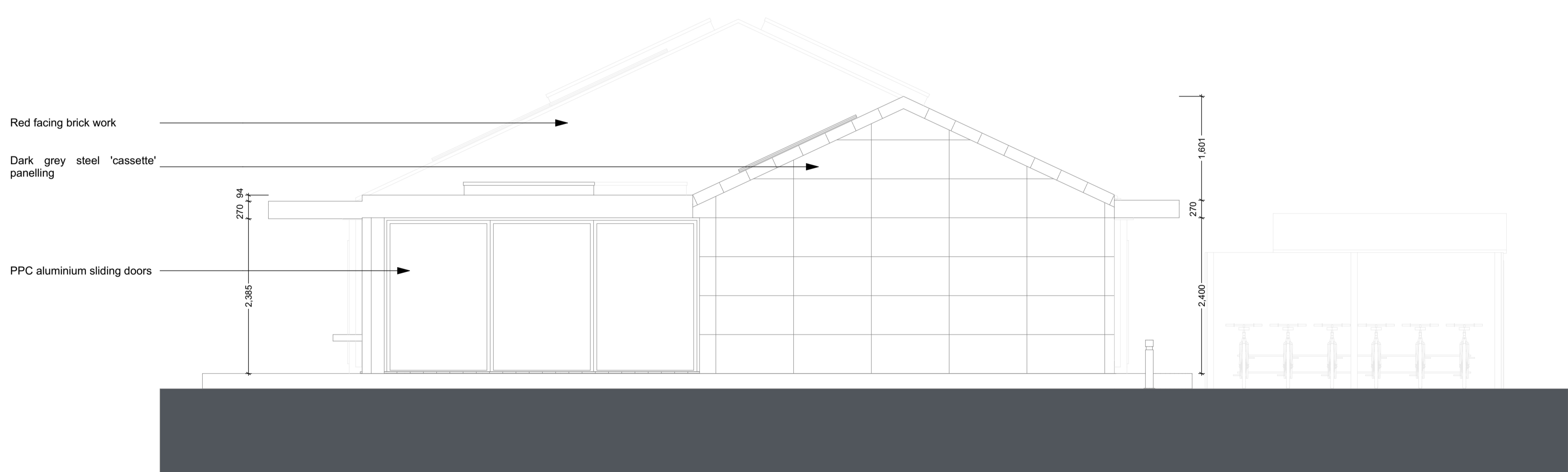

Proposed East Elevation  
1:50

1:50

	Steel cassette system on proprietary framing fixed to back of blockwork to manufacturer's details.		Standing seam steel roof system		Red Facing Brickwork on Walls
--	--	--	---------------------------------	--	-------------------------------

Project:  
**Proposed Pavilion**  
 Bishop's Itchington Sports Pavilion  
 Chapel Street  
 Bishop's Itchington  
 Client:  
 Bishop's Itchington Parish Council

Drawing Title:  
**Proposed East and West Elevations**  
 Date:  
 27/05/2021

Purpose of Issue:  
**Building Control**  
 Drawn by: **MLB** Size: **A1**  
 1:50  
 Drawing No: **1485-0606-02**



Building Control