

Rooflight to be rectangular suitable for pitched roof and installed in strict compliance with Manufacturer's instructions including fitting all relevant flashing kits etc. Rooflight to be positioned centrally within changing room space below and to have min. 150mm upstand. Contractor to double up joists and trimmers around openings and to ensure selected rooflights are suitable for the pitched roof. Glazing to achieve a minimum U-value of 1.1W/m²K and have a minimum G-Value of 0.42. Allow for all trims and flashings within manufacturer's standard details.

Studwork bulkhead walls to be 75x50mm studs with 1no. layer of 12.5mm Gyproc Soundbloc board and skim each side and incorporating 75mm Rockwool acoustic quilt insulation between studs.

Roof structure to be designed and specified by timber frame manufacturer. Flat roof to be finished with single ply membrane to timber frame company's specification (see spec and elevations for details). Allow for all trims and flashings within manufacturer's standard details.

Timber wall build up to be either steel cassette system on proprietary framing fixed back to blockwork or red facing brick externally with 50mm cavity, on Thermo breather membrane on 9mm OSB Sheathing. Timber stud filled with minimum 150mm insulation (100mm rigid Insulation and min 50mm site fixed flexible insulation). Finished internally with plasterboard and skim on vapour control layer. External cavity walls to be designed and specified by timber frame manufacturer. Walls to be clad with either red facing brick work or dark grey steel (see spec and elevations for details). Wall to achieve min U-Value of 0.20W/m²K. If brick externally, bricks to be anchored to timber frame using galvanised timber frame-to-brick wall ties as supplied by timber company. If steel cassette system, contractor to allow for all trims and flashings within manufacturer's standard details.

Outdoor, timber built in benching.

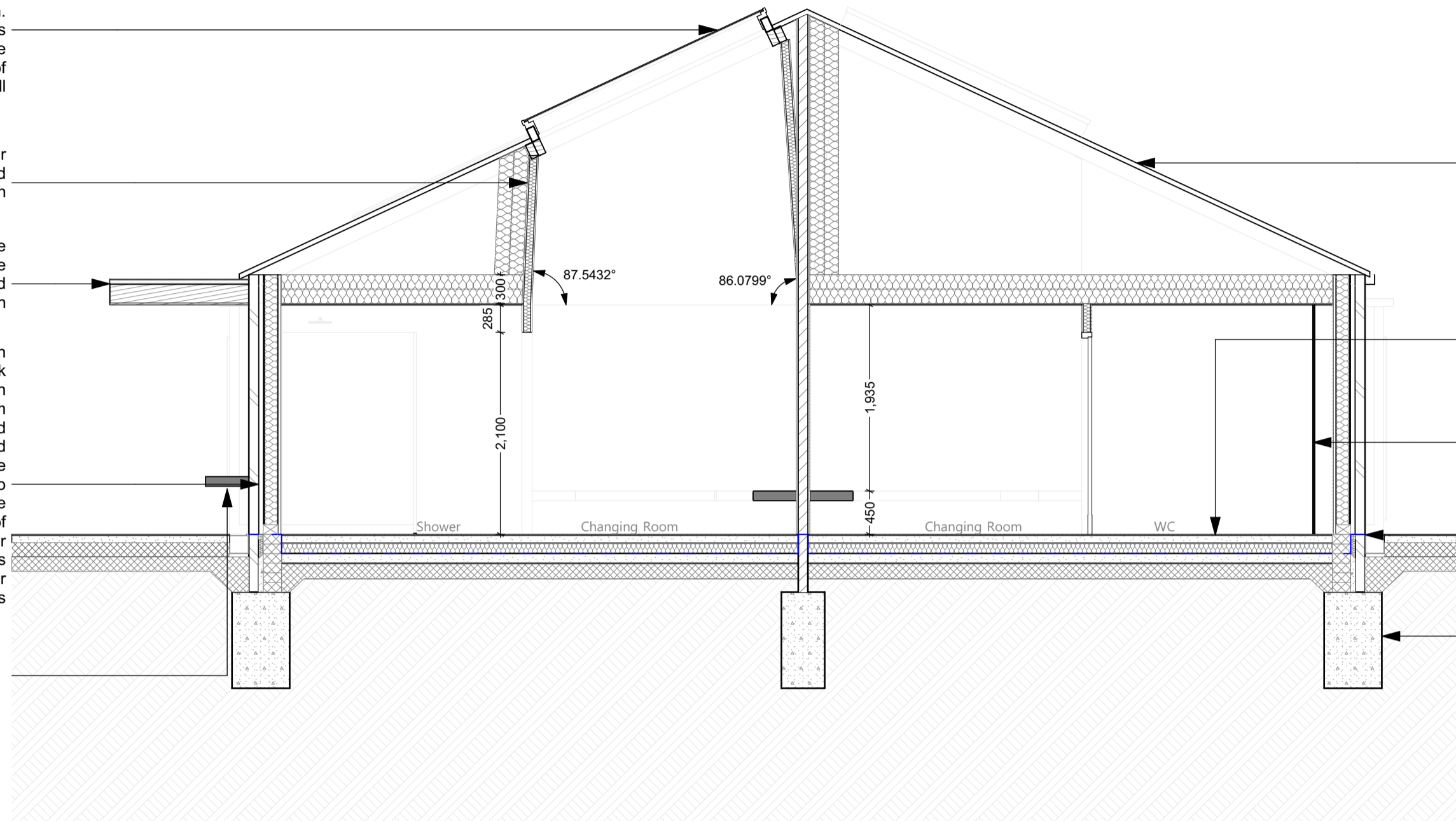

Roof structure to be designed and specified by timber frame manufacturer. Pitched roof to be finished with PPC dark grey steel standing seam roofing system, on breather membrane on minimum 18mm ply (see spec and elevations for details). Pitched roof to achieve a minimum U-value of 0.14W/m²K. Allow for all trims and flashings within manufacturer's standard details.

New floor to be finished to Client's specification on min. 75mm sand/cement screed, laid on a vapour barrier on 100mm Celotex floor insulation on 100mm concrete floor slab on 1200g visqueen damp proof membrane min 150mm sand blinded hardcore. Floor construction to achieve minimum 0.10W/m²K.

Toilets to be provided with IPS to conceal cistern.

Damp proof course to underside of all primary soleplates.

Foundations are indicative only. Foundation to be constructed to SE's design and recommendations.

Proposed Section AA
1:50

Roof to be warm roof construction to achieve minimum 0.18W/m²K. Sika Trocal single ply roofing membrane on 120mm insulation on vapour barrier on 22mm roofing plywood on treated sw firings, timber joists as specified by timber company, with 12.5mm gyproc duplexboard & skim to underside. Joists doubled-up either side of roof light opening (see spec and elevations for details). Allow for all trims and flashings within manufacturer's standard details.

Roof structure to be designed and specified by timber frame manufacturer. Flat roof canopy to be finished with single ply membrane to timber frame company's specification (see spec and elevations for details). Allow for all trims and flashings within manufacturer's standard details.

Secondary rear entrance door to be a glazed aluminium door and surrounding windows be dark grey powder coated aluminium, incorporating double glazed units and vents. Glazing in critical locations (up to 1500mm above floor levels) to be toughened glass in accordance with Approved Document N. Glazing to achieve a minimum U-value of 1.1W/m²K and have a minimum G-Value of 0.42.

New floor to be finished to Client's specification on min. 75mm sand/cement screed, laid on a vapour barrier on 100mm Celotex floor insulation on 100mm concrete floor slab on 1200g visqueen damp proof membrane min 150mm sand blinded hardcore. Floor construction to achieve minimum 0.10W/m²K.

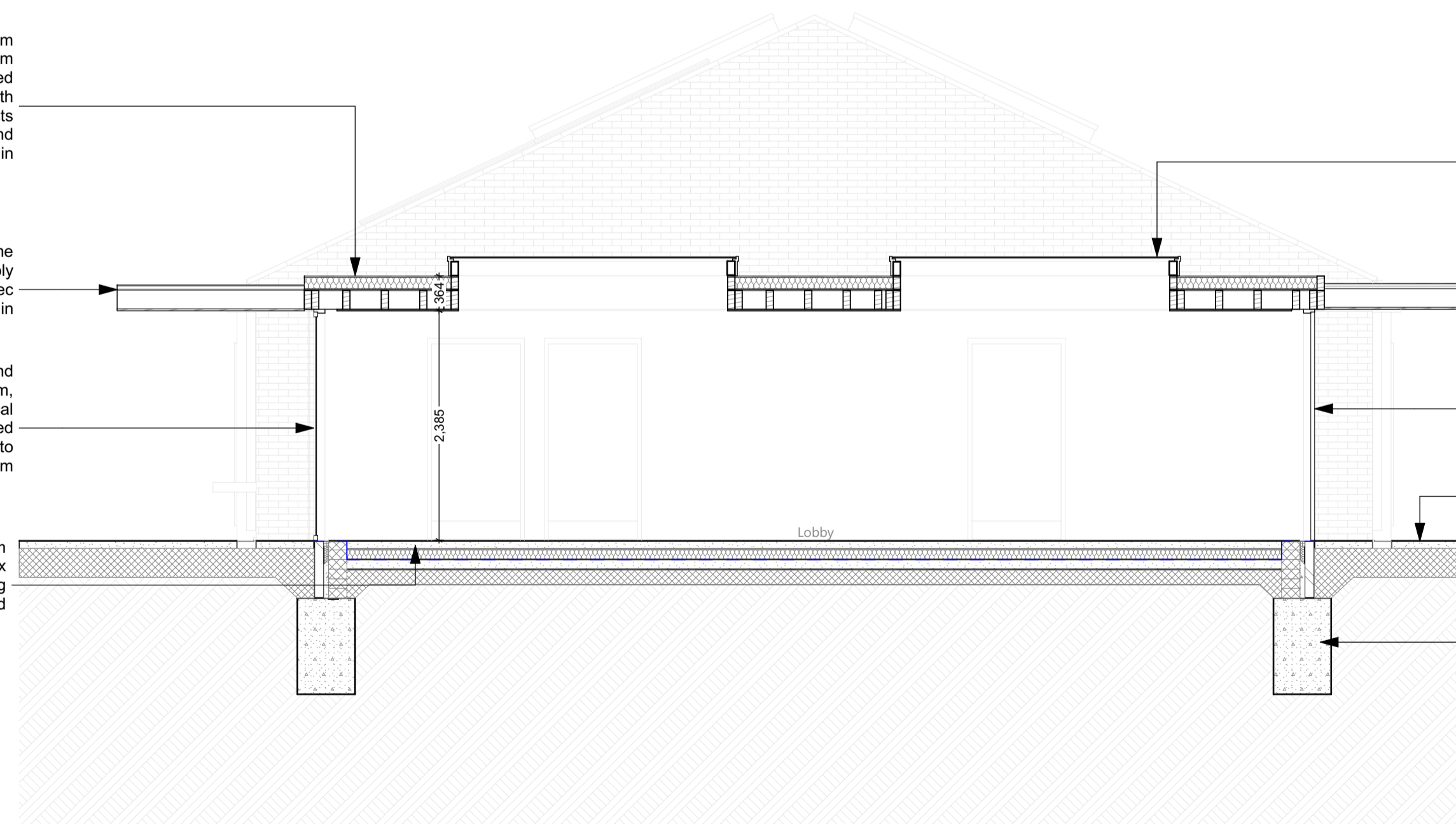

Rooflight to be rectangular flat roof light suitable for flat roof and installed in strict compliance with Manufacturer's instructions including fitting all relevant flashing kits etc. Rooflight to be positioned centrally within club room space below and to have min. 150mm upstand. Contractor to double up joists and trimmers around openings and to ensure selected rooflights are suitable for the flat roof. Glazing to achieve a minimum U-value of 1.1W/m²K and have a minimum G-Value of 0.42. Allow for all trims and flashings within manufacturer's standard details.

Main entrance door to be a glazed aluminium door and surrounding windows be dark grey powder coated aluminium, incorporating double glazed units and vents. Glazing in critical locations (up to 1500mm above floor levels) to be toughened glass in accordance with Approved Document N. Glazing to achieve a minimum U-value of 1.1W/m²K and have a minimum G-Value of 0.42. Level access at entrance threshold to be allowed for and to fall away from entrance.

Foundations are indicative only. Foundation to be constructed to SE's design and recommendations.

Proposed Section BB
1:50

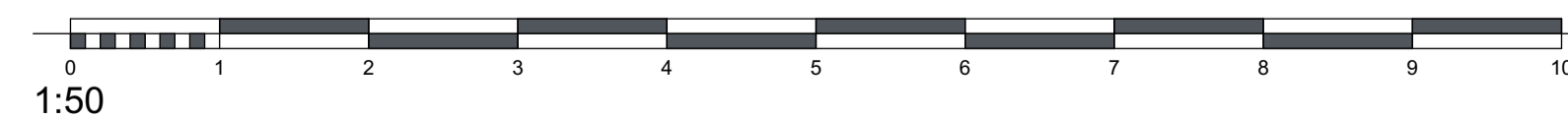

Disclaimer:

This drawing is subject to copyright ©, and is the property of AT Architects Limited and must not be copied in whole or in part without their written permission. This drawing should be read in conjunction with all the appropriate consultants design drawings, together with any other AT Architects Limited drawings and the appropriate specification as issued. No liability will be accepted for any amendments made to this drawing by third parties.

This drawing must not be scaled. The contractor is to report all dimensional discrepancies, errors or omissions to AT Architects Limited prior to commencing construction work. The Contractor should also check and verify all building levels, site positioning, services, sewers, drains etc., prior to commencing any work, and notify AT Architects Limited of any discrepancies or inaccuracies accordingly.

Checked by:

EW

Revisions:

Layout	Change Name	Issue Date
	Notes Amendments	27/05/2021

This drawing is for Building Regulation purposes only. This is not a Construction Issue drawing.

RevID	Issue Name	Issue Date	Issued By
01	WIP BR Issue	20/04/2021	MarkBranch
02	Building Regs 01	27/05/2021	MarkBranch

ArchCAD

Project:
Proposed Pavilion
Bishop's Itchington Sports Pavilion
Chapel Street
Bishop's Itchington
Client:
Bishop's Itchington Parish Council

Drawing Title:
Proposed Sections AA and BB

Date:
27/05/2021

Purpose of Issue:
Building Control

Drawn by: MLB 1:50 Size: A1

Drawing No: 1485-0603-02 Rev:



Building Control